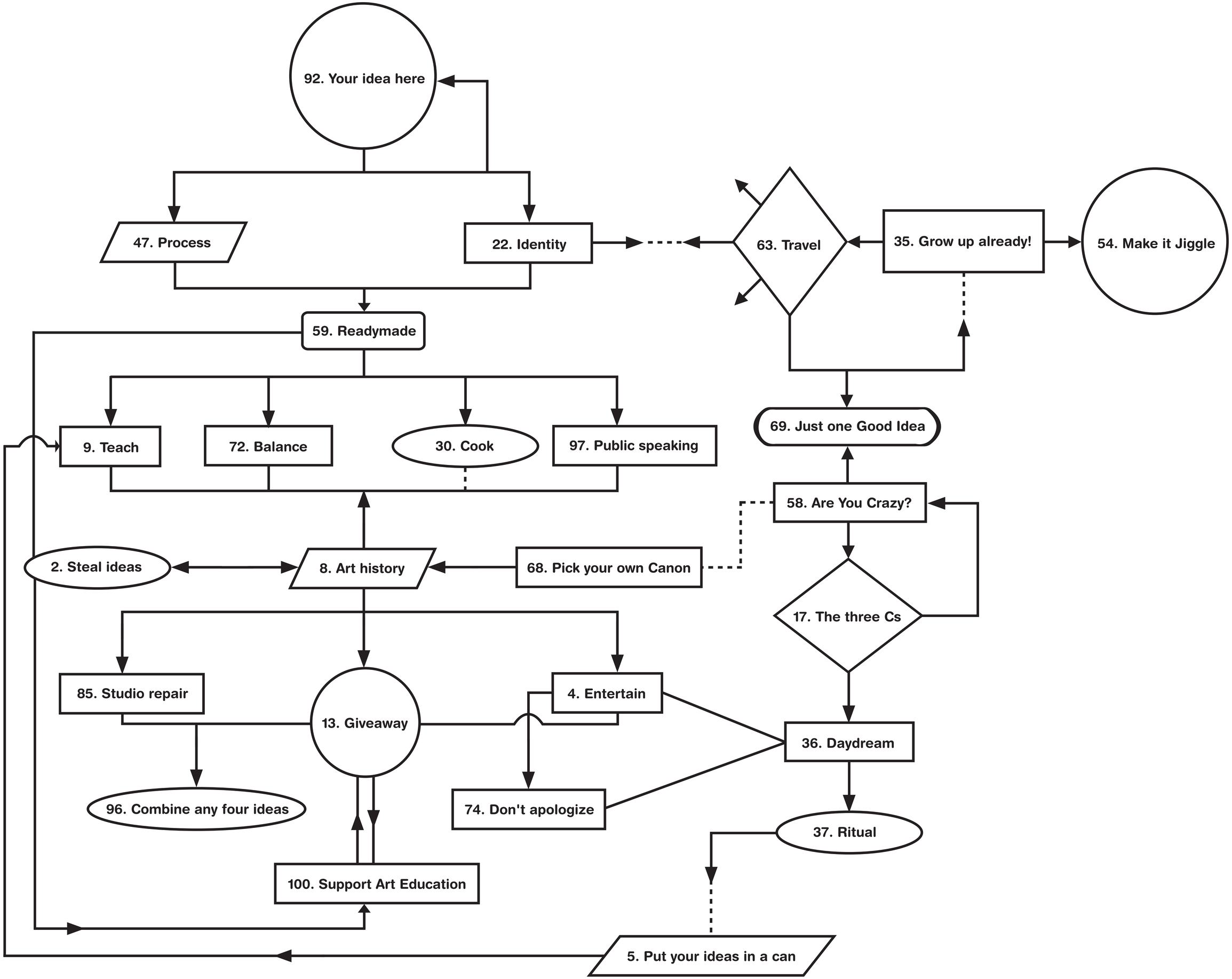
92. Your idea here
47. Process
22. Identity
63. Travel
35. Grow up already!
54. Make it Jiggle
59. Readymade
9. Teach
72. Balance
30. Cook
97. Public speaking
69. Just one Good Idea
58. Are You Crazy?
2. Steal ideas
8. Art history
68. Pick your own Canon
17. The three Cs
85. Studio repair
13. Giveaway
4. Entertain
36. Daydream
96. Combine any four ideas
74. Don't apologize
37. Ritual
100. Support Art Education
5. Put your ideas in a can